



QUEEN ELIZABETH II 1926 - 2022

Village Link

The Newsletter of Hotham, Everthorpe and North Cave
October - November 2022

Queen Elizabeth II Commemoration



The picture on the left shows the commemoration display and condolences book for Queen Elizabeth II at All Saints church.

From Sue Atkinson:

Two willows were planted in October: one notes the death of Queen Elizabeth and the other notes the ascension of Prince Charles to King Charles III.

They are both planted in the paddock that runs parallel with the footpath alongside Paper Mill House.

We look forward to seeing them grow and create a little bit of history for the village in years to come.

The one nearest the blue shed is King Charles and the one in the paddock with a little bit more room around it is Queen Elizabeth.



Every day the planet burns a little more



We only have a short while
So quick, let me tell you
We're too far gone to turn this around
I can't believe
We have it in us to put this world right
It is all too late, too late
How can you say
But do not give up hope
Every day the planet burns a little more
And hot air rises
While governments pump out empty promises
We are powerless
Don't be so foolish to imagine that
Together we have a voice
Big enough to change the world
The decisions we make each day are
Unimportant
The food we eat, the things we buy, how we get around
How naive to think
The destruction of centuries could be undone
In a few decades
If we could just find reverse
(now read this poem from bottom to top)

Brian Bilston

<https://brianbilston.com/>

MESSAGE FROM THE EDITORS:

Welcome to this edition of the Village Link where we acknowledge the sad passing of our Queen Elizabeth II, which seems to have come so soon on the heels of our previous editions when our community celebrated her wonderful achievement of 70 Years as our Queen. She set an unmatched standard of public service that is a shining example for us all. We look forward to the eventual coronation of King Charles III and the community's celebrations - see the call from the Parish Council for ideas of how we mark that event.

The Editors would like to offer apologies

for the delayed arrival of the Village Link for this edition. Despite the excellent support of Parish Cllr Richard Ellis, we have been struggling to meet all our day-job deadlines, which has had an impact on the finalisation of this edition. We hope to return to normal for the next edition.

Meanwhile, we have a Pumpkin Trail, organised by the WI, and the annual Bonfire and Fireworks Event, organised by the Sports and Social Club, to look forward to. We hope these event will be well supported as in previous years.

Best wishes

Elizabeth and Bill

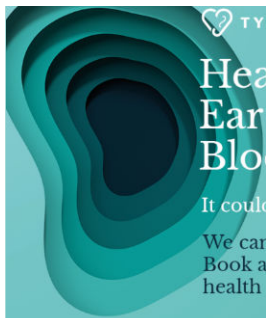

TYMPAHEALTH

Hearing loss? Ear ache? Blocked ears?

It could just be *wax*

We can help with that & *more...*
Book a 30 minute ear & hearing
health check-up today

in partnership with the award-winning
TymphaHealth system

A Beauty Lounge

is now offering
NEW
Ear & Hearing Health check-ups
& Ear wax removal using
Microsuction

Call Alla on: 07878786952
1 Orchard View, Church Street North Cave

Here for all your Ear and Hearing Health

If you are having problems with your ear or hearing health then you may have discovered that your doctor no longer readily offers treatment such as irrigation/syringing, and you will be faced with a very long wait for ear wax removal on the NHS.

Blocked ears can be extremely unpleasant and in some cases leave you feeling quite isolated.

The advanced procedure for ear wax removal is by Microsuction. So, What is microsuction? It is a more effective treatment than ear syringing. The microsuction practitioner will gently examine your ear canal using a special microscope. Then a Tiny Vacuum device is used to clear the blockage. The whole procedure is quick, gentle and effective.

The good news is that there is a fully qualified microsuction practitioner right here in North Cave, at A Beauty Lounge based in Curlaway on Church Street, so you won't have the added problem of getting to the nearest city or town to access treatment.

This treatment can help your ear and hearing concerns. For more information or book an appointment call Alla - Mobile Number: 07878786952

Curlaway

Unisex Hair & Beauty Salon

1 Orchard View, Church Street
North Cave



01430 423712

Incorporating
Beauty and Feet Therapist - Alla
"A Beauty Lounge"



Claire Kirby
2012 & 2013 Reflexologist
Walking on air
therapies
Foot Health Practitioner

+ Reflexology + Reiki + Hopi Ear Candling + Indian Head Massage
Mobile or Clinic in: The Old Estate Office, Fox Farm Complex
Drewton Estate, Drewton, South Cave HU15 2AG
www.walkingonairtherapies.co.uk
Email: claire@walkingonairtherapies.co.uk
Tel: 07789 595496



ASSOCIATION OF
REFLEXOLOGISTS



Open for the sale of
superb quality
perennials, herbs and
Yorkshire provenance
wildflowers.

Opening hours:
March – September 10 till 4 every day
October – February 10 till 4 Mon-Fri
Low Mill Lane, North Cave
01430 421543
www.miresbeck.co.uk





Chalk streams

One of the great things about working on WWSTF is that there is so much to learn; and working with experts from various agencies and organisations, there are many people to learn from.

I have often said that WWSTF is all about the chalk streams in our little catchment, which runs from Newbald, through Hotham, North Cave, South Cave and Ellerker.

But on a tour of the catchment with a couple of colleagues from the Environment Agency a few weeks ago, I learned that it is not quite so simple. The streams that emerge as springs from the chalk are obviously chalk streams - examples include Ings Beck in Newbald (which becomes Hotham and then North Cave Beck), Drewton Beck which runs into North Cave, South Cave Beck and Ellerker Beck. But not all becks and watercourses in our area arise from chalk springs.

When we went to look at Ferry Beck, at the back of West End, South Cave, it was completely dry, unlike all the other becks we had seen during the day, which had been running strongly, despite the prolonged drought. I was surprised, but my EA colleague pointed out that it is not a chalk stream: it drains the land from around South Cave golf course and south of Everthorpe and, although it has caused flooding in the past, equally it can dry out when there is no rain.

The same is true of Littlemoor Drain. When we took North Cave School pupils to see it in the spring, across the road from their school gates, they were excited to see the water skaters on its surface. Two weeks ago it was dry.

Similarly, the chalk stream that runs down Little Wold Lane, to join South Cave beck, is 'winterbourne' - which means that although it can run steadily and well during the winter, it does dry out in the summer, if the water table drops below the base of the stream.

So, although all of these short-lived becks and

drains have a value for wildlife, as well as their drainage function, it is limited by the fact that no species which need water all year round are going to survive in them.

Which brings us back to chalk streams. Because they are fed by water from the chalk aquifer, they are very much more constant than 'ordinary' streams. They start off clear and clean, because they are filtered by the chalk. Their rate of flow, mineral content and temperature of the water is much steadier throughout the year than that of other watercourses. These properties make them rich in insect, fish and plant life, provided they are not polluted and they do not suffer too much from water abstraction or land drainage.

No wonder then, that they are regarded as the UK's "unique contribution to global ecology".

Our East Yorkshire chalk streams are some of the best in the UK. The becks that run so constantly through our villages are vitally important habitats. Whilst we try to plan and protect ourselves from the worst effects of flooding, we should also be very aware of their beauty, importance and fragility, and realise how lucky we are to have a 'unique contribution to global ecology' running right through our villages.

The other great experts on the becks are, of course, those people who live and work around them. You know about their wildlife, when they are healthy and when they are not, how they flow, and when they are a problem. We would love you to share what you have seen and what you know, so do get in touch - contacts above.



Chalk spring flowing into Ings Beck, Newbald

North Cave Preschool

Open: 8.00am - 5.00pm
Term-time only
From 20 months of age



www.northcave-preschool.co.uk
northcavepreschool@hotmail.co.uk
07968 239303

We're really pleased to welcome our new starters at Preschool!

Throughout the autumn term we have plenty of activities planned around harvest, the weather and road safety!

Keep a look out for our Christmas hamper raffle, which will be held towards the end of the year - tickets are £1 each. Please do get in touch if you would like to donate a prize; we really appreciate the support we get from the local community.

We're taking bookings for all age groups starting in January, so please get in touch to book a place for your child. We are open 8am - 5pm (term time only) and we take children from 20 months.



Originality Bespoke Tailoring

The story of Originality Bespoke Tailoring starts 3,000 miles away.

Saeed Rajab was born and raised in Syria, where he studied the art of tailoring under a master craftsman.

Through hard work, an enterprising spirit and many thousand reels of thread, the first Originality was born – Saeed opened a garment factory in 2001. Despite having a directorial role, he never lost sight of the importance of handcrafted quality, making time to ensure each item was subject to rigorous quality testing before being passed to the customer.

Whilst managing a thriving business, Saeed also married his wife Basima and had begun raising a family of three beautiful children: Khaled, Rama and Taym. Things were going very well.

Then, in 2011, disaster struck. Civil unrest began in the region and quickly escalated, making living conditions unsafe across the country. Eventually the family made the difficult decision to leave, and arrived in the UK in 2017.

Since then, the family has worked hard to build a

new life in a strange place. The children are thriving in school, and happily another son, Moutasam, has joined the family. Saeed and Basima have learnt English and Saeed has worked as a tailor with Cock of the Walk, a prestigious Hull based company with a presence on London's Savile Row.

But now the family are settled, the time has come for Saeed to return to his own enterprising journey, and for Originality to be reborn. Now in a studio in the village of Brough, on the edge of the picturesque Yorkshire Wolds, Saeed will again produce by hand the finest quality bespoke Islamic design and tailoring. In addition, Originality will offer services to local customers, offering design, tailoring and alterations to a wider market.

Originality: handcrafted Islamic and Western wear, as unique as you are.



All members of our school express our deepest sympathies for the passing of Her Majesty Queen Elizabeth II. Her dedication to the UK, other realms and territories is unparalleled and she was an inspiration and example to so many; we thank her for her service.

Back to School

It is lovely to welcome our new families to our school and see our new starters settle so well in to school life.

Some of our EYFS children have shared their thoughts of school...

- ◊ I like playing in the sand.
- ◊ I've painted animals. It was fun and they had lots of colour on them.
- ◊ I like riding on the scooters.
- ◊ I went on a bear hunt in the after school club.
- ◊ I like being a policeman and directing the traffic!
- ◊ I play games in the house outside and make some tea for my friends.
- ◊ I've played in the water and the sand.
- ◊ I've been singing and colouring. Miss McDonald thinks I'm an artist!
- ◊ I like playing on the orange balance bike.
- ◊ I like pushing the blue pram.

Reading for Pleasure

We were so excited with the launch of our new library. Each of our classes visit the library each week, spending time enjoying the wonderful selection of books we have to share. Our children will shortly be invited to a class lunchtime book club to help develop their reading for pleasure and interest in books.



North Cave Bell Ringing Summer Review

On the first of June we officially launched the East Riding School of Bell Ringing, this new venture now runs the already well-established East Riding Ringing Centre and ART Training Hub at North Cave but we now have the newly formed Bubwith Ringing Centre within the school. The bells and Bubwith have been totally refurbished this year with a new bell being added to making them into a ringing of six in what is very much a brand-new installation. At the North Cave Centre we have found that most of our full day workshops were being over subscribed so we were actually having to turn some people away, which is not what we are all about, so the new Centre provides with extra training capacity along with a larger capture area. Both Centres are equally equipped with classrooms, computerised ringing simulators, projectors, kitchens, and toilet facilities. It was very pleasing to have Simon Linford the President of the Central Council of Church Bell Ringers (CCCBR) mention our efforts within one of his Blogs, Simon's Blogs get posted to every corner of the world, so this provided us a nice bit of free exposure.

For the Platinum Jubilee we rang a quarter peal for HM Queen Elizabeth II prior to the morning Songs of Praise service at All Saints, following the service we rang again prior to the start of the village Jubilee celebrations.

Also in early June, Jill Marwood held a bingo night in aid of the North Cave Bell Ringers at the Village Hall, a few of the ringers attended the event and had a very enjoyable evening. It must be said that Jill and her team run a very slick and well organised fund-raising evening and we were overwhelmed to be presented with £750 a few days later. Jill and team, along with everyone who attended, thank you all very much.

We shall be competing in the Yorkshire Association annual Striking Competition very soon up in Cleveland, this is when ringing bands from other churches throughout Yorkshire all gather and ring about a ten-minute test piece. Each test piece is then independently judged outside as it is being rung, the judges have no idea the order of the bands. The judges then announce who in their opinion rang with the least number of faults. Wish us luck as we could be up against the likes of York Minster, Ripon Cathedral and Leeds minster etc...

Our Tuesday practice nights continue to be very well attended, averaging at least 15 ringers within the chamber each week. The progress being made by all has been very pleasing indeed, along with the high standard of ringing that is consistently being achieved by our Sunday Service and wedding bands.

There is a Beverley & District Quarter Peal award that is presented annually to the church that rings

the highest number of quarter peals (QP's) within a year, and award that Escrick has claimed for the past eleven years, we now find ourselves in a bit of a head-to-head with Escrick, with the totals, as I write standing at, North Cave 26, Escrick 25!!

At last, we are back ringing on a best set of bell ropes, we have been ringing on our spare set for a while as we had to send our number one set down to Mendip Ropes in Somerset for refurbishment. This set is not very old but with the amount of ringing and training we do at All Saints they do not have the same life span as other towers. Our aim is to invest in a complete new set of ropes thus providing us with a very good number set as well as our original spare ones.

To mark the passing of HM Queen Elizabeth II, on Friday 9th September at noon, we rang half muffled, this was a national ringing event which formed part of Operation London Bridge and over the weekend of 10/11th September we then rang with the bells full open to mark the Proclamation of the Accession of King Charles III at St James Palace. On Thursday 15th September we rang a half-muffled quarter in memory of HM Queen Elizabeth II

Looking forwards, in November the North Cave ringers will be making their second ringing trip overseas when we visit the Anglican church of St George at Vernet-les-Bains located up in the Pyrenees. These are a new ring of ten bells and the only ring of bells in France that can be rung in the style of English full circle change ringing. While over there, our programme is to have some general ringing, a Quarter Peal and then join the local band at their practice along with a service ringing on the Sunday. We are so blessed to have healthy numbers at North Cave, in fact, the timings have worked out so that North Cave ringers will be ringing at the same time for two different Sunday Services in two different countries.

To finish I would like to thank the following, the Revd Barry Worsdale and the Church Wardens for their continued support, for the very kind comments we received on the Community Facebook page, the support from our friends in the White Hart, Mike Morton for looking after our Stays and the Village Link.

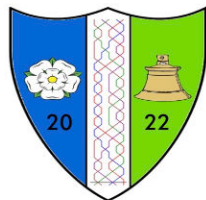

The crest for our new school: the zigzag lines in the middle are called a method and these are what we need to learn to ring.

This particular one is called Hardwick Double - composed especially for Geoff Hardwick our Ringing Master and Tower Captain for 55 years, so we thought was very appropriate to have on our new crest.

**EAST RIDING
SCHOOL OF BELL
RINGING**



The Parish of All Saints North Cave: with St. John's North Cliffe and St. Oswald Hotham

REGULAR CHURCH SERVICES

All Saints Church North Cave: 11.00am each Sunday
St. John's Cliffe: 9.15am on the 1st and 3rd Sundays
St. Oswald, Hotham: 9.00am on the 2nd and 4th Sundays
 Revd. Barry Worsdale - Tel: 01430 470716
 email: bworsdale@hotmail.co.uk

UPCOMING EVENTS

2nd October St. John's North Cliffe 9.15am Harvest Festival

8th October All Saints North Cave 7.00pm Bring and Share Harvest Festival. There is also a special guest speaker. Remy Toko is a consultant paediatrician at Hull Royal Infirmary. He has an amazing story to tell about escaping the uprising in the Belgian Congo.

13th November All Saints Church North Cave. 10.45am Service of Remembrance.

17th December Live Nativity. Starting from All Saints Church North Cave, at 6pm. Mary and Joseph and followers leave church and travel to The White Hart. There Jesus is born and meets with the shepherds. We then go on to the green and join up with the Wise Men. Then the whole party continues back to church for refreshments. We sing carols all the way around. All welcome to join in at any point.

18th December St. John's Church North Cliffe 6pm. Carols by Candlelight

24th December All Saints Church North Cave 4pm. Christingle Service.

24th December All Saints Church North Cave 10pm Bethlehem Midnight Communion.

25th December All Saints Church North Cave 11am Christmas Day Service

Belgrave Cottage

5 Talisker Walk
The Bay - Filey

YO14 9GA

any questions
07535 633818
belgravemusic@aol.com

Situated on the beautiful East Coast at Filey
 Well equipped self catering cottage
 Sleeps 4 people (one double & one twin room)
 Lounge/Dining Room, Kitchen, Bathroom/Shower,
 two toilets, Patio
 Bedding, Towels, Toiletries, all utilities & free
 superfast WiFi included
 Complimentary Indoor Swimming pool, Sauna &
 Fitness Centre, Free Parking, 24 hour security &
 10% Restaurant/Pub discount
 Other facilities include Cafe, Restaurant, Shop,
 Chemist, Archery, Table Tennis & Children's
 Activities
 10 min walk to one of the 'Best Beaches in the
 United Kingdom'
 Bookings taken for weekends/weeks/mid week/
 flexible dates
 Spring - Summer - Autumn - Winter



Belgrave Cottage - for photos

"smell the sea and feel the sky.
let your soul and spirit fly"



Hull: 01482 878737
 Leeds: 01977 681068
 Sales@d3office.co.uk



D3 Office Group

Print / Workwear / Office Interiors

Simon Tomlinson
Director

M: 07954 990203
 E: stdpropertieservices@btinternet.com



Property Maintenance
 Refurbishments
 Kitchen Fitting
 New Build Projects
 External Hard Landscape

84 Westgate
 North Cave
 HU15 2NJ

Westgate
 North Cave
 HU15



Home cooked meats and cakes - All Day Breakfasts
Telephone orders welcome call: 07415094005
 Well behaved dogs on leads welcome.
 Wheelchair accessible - Indoor and Garden Seating
 High chair available - Card or Cash Payments
Open: Monday to Friday 8.30 am until 3.30 pm
Saturdays 9am until 2pm : Sundays closed

Camera Surveys available - Member of NACS
 Chimney Sweep from £40

PAUL DOBSON
Chimney Sweep



T: 07961 708 669



17 Springfield
 Avenue, Brough

NIGEL CUNDILL
DOMESTIC APPLIANCE REPAIRS



Prompt, Friendly Local
 Service & Advice
 30+ years Experience
 Washers, Dryers,
 Cookers
 Dyson Servicing, etc.

Call Nigel
07962 467111 - ncrs@live.com



A. C. DAVEY FENCING

All types of Agricultural &
 Garden Fencing
 Gates Supplied & Fitted • Garden Clearance
 Hedges & Shrubs Cut • Tree & Hedge Planting
Call Andrew on: 07957 881298
 E-mail: andrewdavey@email.com



My Dream Home...

Find YOUR dream home at
CLUBLEYS

Has a cow
 and a chicken
 in the garden

Charlotte
 Age 4



North Cave Parish Council News

Greetings from North Cave Parish Council. We have been deeply saddened by the death of HM Queen Elizabeth II and send our sincere condolences to her family. It is especially unfortunate after we have celebrated her Platinum Jubilee earlier this year.

We expect the new King, Charles III, will be crowned in several months time - although no official date for this event has been provided yet. However, if you have any ideas as to how we can celebrate or commemorate this occasion, please send them to the Parish Council Clerk.

Road Repairs

EYRC have recently finished patching Station Road and Sands Lane. The current plan is to resurface Station Road in 2025.

Additionally, National Highways are planning to resurface and upgrade the drainage on the A63 between North and South Cave towards the end of 2022 and the beginning of 2023. Please see the [National Highways website](#) for further information.

Traffic Calming

EYRC have proposed traffic calming measures for Blanshards Lane and lower Church Street. They had planned to hold a meeting in the Village Hall to discuss their plans and answer any concerns residents might have had. Unfortunately, they didn't inform residents and consequently they have rescheduled the meeting. We have not yet been informed when this new meeting will now take place.

Flower Baskets

The flower baskets have been great this year and we've been really pleased with them. We hope you have been as well. They will be

Flood Warden

Our new Flood Warden is Mr Stephen Thackeray. A big thank you to Steve for taking on this role.

He lives at 1 Blanchards Lane and can be contacted on

07967 165337

taken down for this year by the contractor during the second week of October.

Contact

If you have any comments to bring to our notice, please contact our Parish Council Clerk:

MRS WARD

– NORTH CAVE PARISH COUNCIL

Clerk & Proper Officer of the Council (RFO)

Tel: 01430 423668

Email: clerknorthcavepc@hotmail.co.uk

Hours: Tues / Wed 09:00-14:30 & Thurs 09:00-14:00 (Out of hours please email/leave a voicemail)

Please note the Clerk does try to maintain the hours stated above although her hours are flexible. If she's not available during the hours stated, she does have an answer machine service, and will contact you at her earliest convenience.

Our next meeting is planned for 18th October at 7pm in the Village Hall - we generally plan to meet on the third Tuesday of the month.

The minutes and agendas of each meeting will continue to be displayed in the notice board on the land adjacent to the Methodist Chapel on Westgate and also on the website:

www.northcave-pc.gov.uk

Please note that the minutes of a meeting must be approved by the Parish Council before they are published so there will be some delay before they are made public.

The Parish Council has taken over the upkeep and maintenance of the **Defibrillator**, which is sited on the front of the **Village Hall**.

If you are unfortunate enough to need to use the machine: **ring 999** and wait for instructions. Keep doing CPR whilst you wait for the defib or the ambulance to arrive.

After use, please inform the clerk on 01430 423668, so that the pads can be replaced.

The WI didn't meet during August because so many of our members are busy doing other things during the summer. On 1st September we restarted our meetings by inviting Lynne from Coffee, Cake, Create (<https://www.coffeecakecreatepottery.com>) in Market Weighton to do some pottery painting with us. Members and visitors alike had a lovely evening and the pots turned out really well. In fact, we had such a good time we have booked to have another go at the end of 2023.

The wonderful ladies who run the Monday cafe kept it open for most of the summer and it will be open every Monday from now until it closes for Christmas on December 12th. Please do pop in for a drink and a chat and some delicious sandwiches and cakes. The cafe is held in the Village Hall every Monday from 11:30 - 2:00 and you are all more than welcome.

We have already received our first entry for the Halloween trail, which is fantastic! Halloween in North Cave is always lots of fun and we'd like to thank everyone who decorates their homes so well for us all to enjoy. The WI will produce a map showing all of the houses that will be decorated on 31st October. If you would like to be included on the trail map, please fill in the form in The Village Link and return it to Louise at 34 Church Street. Alternatively, please email your details to northcavewi@eastyorkshirewi.org.uk.

By the time you receive this magazine we will have held our first 'Sew For Christmas' Craft night. These evenings are open to everyone (you don't have to be a member of the WI) and you don't have to attend them all. There will be a something new each time. The next one will be on Tuesday 25th October at 6:30 and then there will be another one on Tuesday 22nd November. Both will be held in the Village Hall. If you fancy having a go at creating something for Christmas, materials, tuition and a cup of tea will be provided for £5.00.



WI Sew for Christmas workshop
North Cave village Hall
September 27
October 25
November 22
6.30
£5 per session
All materials and equipment provided

Please book places by replying here
Or PM Michelle

For more information phone Michelle on 07870661259.

If you would like any further information about the WI in North Cave, please email northcavewi@eastyorkshirewi.org.uk

The WI Halloween Trail



If you would like to decorate your home for Halloween and be included on the map, please complete and return this form to:

Louise Fearn, 34 Church Street, North Cave

or email northcavewi@eastyorkshirewi.org.uk

by: Wednesday 19th October

Maps will be provided so that you can visit them all.

Name	
Address	
E mail	
Phone Number	



North Cave Sports and Social Club

The Club and Bar is open as follows:

Saturday from 2pm and Sunday from 8pm for Bingo

New members welcome: £5/year

FORTHCOMING EVENTS



BONFIRE AND FIREWORKS EVENING - 5th NOVEMBER 2022

Fire to be lit at 6.30pm - Fireworks from 7pm

BBQ - Toffee Apples and Refreshments from the Bar

Entrance Fees: Adults £2, Children £1

Cash on the evening please

COMEDY NIGHT SATURDAY 26th NOVEMBER

Start 7pm

Tickets £10 or £18 with Fish and Chip supper

Contact: John Oxley 07932 738653

North Cave in Bloom

As the seasons change, so our nation has changed due to the very sad death of our dear Queen Elizabeth II, to whom we owe so much for serving us for 70 years. We welcome our new King Charles III, and wish him and his family the very best for the future.

North Cave in Bloom members will be removing the summer bedding and planting many spring flowering bulbs including crocus, tulips, miniature and standard daffodils and white anemone. We will also add wallflowers as these seem quite hardy and long lasting.

Our new wooden planter, kindly constructed by one of our members, John North, and sponsored by Adams and Green Ltd, formerly Brocklesby's, is now in place in Nordham near to the entrance to the park. John and Jackie have also been very busy clearing, raking and sowing grass seed at the sides of the War Memorial steps and behind the wooden seats, hopefully this will soon green over so improving the look of the area.

Since our last article, we have had further donations from local residents along with seedlings, young plants and seeds for which we are very grateful. We will be spending some of the funds donated by local businesses and residents earlier this year on a lightweight strimmer as soon as a suitable one is in stock.

We have replaced some of the homemade signs along the grass verges in Nordham with smaller, manufactured, white ones so hopefully these will last longer and continue to keep people from

parking their vehicles there. We still need more signs so have asked North Cave Parish Council to fund these, we will know the outcome of our request following the next PC meeting

We have had such a brilliant summer, but due to the heatwave and lack of rain, it has been hard work watering and maintaining the flower beds and we are very grateful to our local residents who take care of them for us. We need to have a rethink as to suitable plants for the stone planter on Station Road as it gets full sun and so dries out very quickly. We do need someone else to water the wooden planter on Eastfield, near the bus shelter, so please get in touch if you are able to help in any way. If you have any comments, ideas, advise or would like to join our group to help us with planning or planting please ring Steve 01430 422709



Humberside Police

Non emergencies use 101

Your neighbourhood Policing Team are available to offer advice on crime prevention and to listen and gather information on problems that you may be having in your area. If residents are unable to ring we are also able to visit your home for help and advice.

Please note that the Police can now issue dog-fouling tickets.

Many Thanks, Howden Policing Team



Bennys Cottage

21A Nordham
North Cave HU15 2LT
Cottages.com

2 Bedroom - one double bedroom and one single - semi-detached property sleeping 3 people. Great base for exploring the East coast and surrounding countryside.

Flexible arrival days, bookings taken for one night, weekend, midweek stays or longer. Free WiFi.

Contact: Simon 0787336348 or Sheryl 07848951730

simsam777@tiscali.co.uk

shez61164@yahoo.co.uk

Countryside Concerns

This year our countryside has had many challenges to face, starting with a dry winter, spring and summer it was little wonder that our trees experienced a 'false autumn' and started to shed their leaves in order to conserve water. When the September rain did arrive there was a noticeable change in their appearance as leaves looked glossier and berries plumped up. But despite all the dry weather not everything suffered and many fruits bore abundant crops with brambles, sloes, plums and damsons keeping many ladies busy making jams, jellies and gins in every flavour imaginable and all to be readily sampled around the end of the year.

In early summer our garden birds seemed hungrier than ever and even their fledglings put aside the fear of humans in order to take advantage of the extra food. I even saw a young blackbird begging a starling to feed it and surprise, surprise the starling obliged! Sadly the two hedgehogs that visited last year haven't put in an appearance as yet, but a friend in Newport still has two that call every night around dusk to clean out the cat dishes and Hoover up the cat biscuits. Another friend in Walkington has two and sometimes three that come round every night for the cat biscuits sprinkled on the lawn. It's good to know that more and more people are doing their best to save our entertaining hogs.

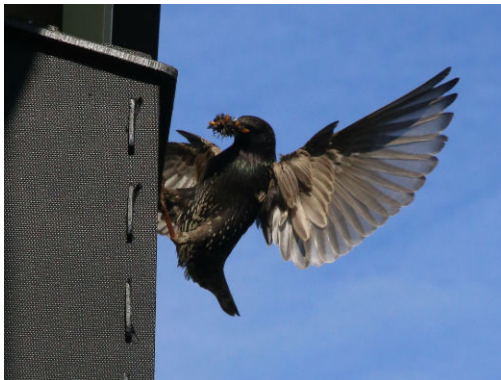

It would be nice to report some good news about our Swifts but this year they have suffered badly through householders replacing their wooden fascia boards with plastic boards which has stopped the swifts getting into their nest site, which they return to year on year. The problem is that they are unable to grip onto the plastic because it is too smooth. They are so desperate to get under the eaves and try repeatedly until they end up falling to the ground exhausted and bleeding and if they aren't rescued they eventually die as they are unable to take off from the ground due to their tiny legs. (They would have no trouble at all if some twit hadn't invented plastic! the bane of every living thing on our planet). Thank goodness for all our Wildlife Rescue Centres who have reported their greatest number of baby chicks of all three members of swifts, swallows and martins, easily out-numbering all other fledglings they receive but, being the dedicated people they are, they managed to get the majority of them through to their eventual release in time to join the adults on their long journey home.

With September comes fresher weather and much longed for rain, we can breathe easier and reflect on how we can prepare ourselves, should this year's events become the norm.

Oh how I long for my childhood years when you could rely on the seasons of spring being warm, summer warm to hot, autumn cool and winter cold - with SNOW and everything followed a pattern. Happy Days!

Cheerio

Wendy

Sept 2022

Starling using a nest box under the eaves - it is possible to give nature a home even with plastic fascia boards.



NEWS FROM MIRES BECK NURSERY



We're now into the season where summer plants are coming to an end, but there are still beautiful colours everywhere! As we sell perennial plants, they can be trimmed and overwintered safely in the ground and will flower next year, so come and buy your plants and get them in the ground now! Follow us on our social media platforms for promotions and discounts.

Our bulbs are here and are available in our retail hut! We would be happy to design planters for customers, plant them up, and provide a 'fill' charge for bulbs, or perennials for customers bringing their pots to the nursery, which can be collected after 7 days. During October we will be open every day except Saturday, 10am-4pm and will be launching our plant buying rewards scheme - details to be released at the retail hut and on Facebook.. After October we will be closed on weekends until the beginning of March.

At our Mires Beck Cafe, we served light snacks (savoury and sweet), which were all made onsite. All fruit and vegetables that were used were from our Mr Tinklin's Vegetable Garden, grown by Suzanne and some of our service users. The herbs that we used were grown by Sandra and her service users in the Herb Team. We would like to say a massive thank you to the Friends of Mires Beck for supporting and funding us with our Mires Beck Cafe! We have really appreciated it, and it has so far been a great success!

We are planning a Christmas event on 10th December from 10:30 till 3. We are asking for any volunteers who would like to help us with serving cakes and refreshments for events including this year's Christmas Open Day, to email Wesley@miresbeck.co.uk. Please keep following our Facebook page (@miresbecknursery) and keep looking at our What's On and Get Involved pages on our website (www.miresbeck.co.uk).

Gardening jobs for October:

- Cut back perennials that have died down – their flowers will come back next year!
- Prune roses that are climbing
- Mow your lawn and trim hedges
- Established rhubarb crowns need to be divided to create new plants
- Move tender plants into a conservatory or greenhouse – it's getting colder!

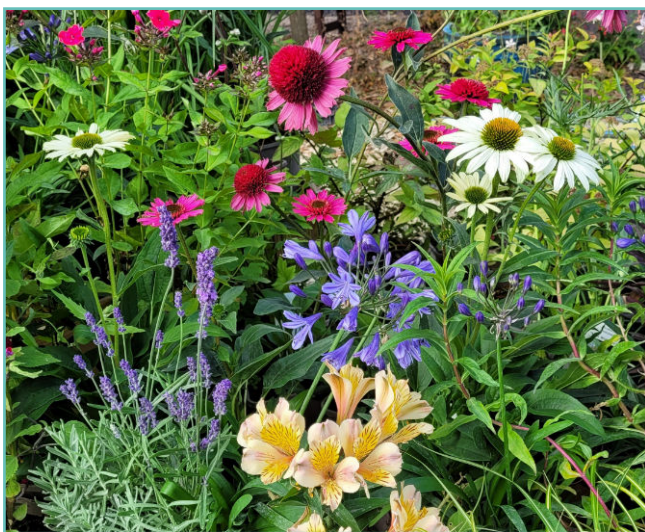

Directory Of Organisations And Events

CATHOLIC CHURCH: Our Lady of Perpetual Help, Sancton Road, Market Weighton. Mass Saturday 5.30 pm & Sunday 10.30 am. Holy Day Mass 7.00 pm. Weekdays Mass as announced. Fr. David Standen tel. 01430 873202 or email stmarystjohn@rcdmidd.org.uk website: www.stmarystjohn.org.uk

CHURCH OF ENGLAND - ALL SAINTS NORTH CAVE, ST. OSWALD HOTHAM, ST JOHNS NORTH CLIFF: Contact details for Priest in Charge: The Rev. Barry Worsdale, The Vicarage, Church Lane, North Cave HU15 2GJ Tel: 01430 470716 email: bworsdale@hotmail.co.uk

NORTH CAVE WOMEN'S INSTITUTE: meets in the Village Hall on the **FIRST** Thursday of each month at 7.30pm. There is a varied programme of speakers, demonstrations etc attended by approx. 30 members. A warm welcome is offered to any ladies who would like to join. For information contact Barbara Young on 01430 423608 or email northcavewi@eastyorkshirewi.org.uk

EAST RIDING CHILDREN'S CENTRE: Monday 9.00am until 3.30pm, Tuesday 9.00am until 5.00pm and Wednesday 9.00am until 2.30pm. For more information and to register, call Lisa Howell (family support worker) on 01482 669474

NORTH CAVE PRE-SCHOOL: VILLAGE HALL: Open Monday - Friday (term time) 9.00am - 3.00pm plus 'lunch clubs' and 'rising fives' sessions. From age 2½. Contact: Julie Tooke, tel. 01430 441547 / 07968 239303

NORTH CAVE VILLAGE HALL: Westgate, available for all kinds of functions. All enquiries to the Booking Secretaries: Eva Dayes 01430 423111 or Maggie Whitlock 01430 424023.

HOTHAM VILLAGE HALL: Newly refurbished with excellent facilities - available for all kinds of functions. All enquiries to the Booking Clerk Mrs. Pam Johnson, tel. 01430 425285; or Freda Brocklesby, tel. 01430 421095 email: brocklesby678@btinternet.com

NORTH CAVE PLAYING FIELDS ASSOCIATION: (includes the Play Area). Registered Charity No 523277. Contact Hon. Sec. John Backhouse. e-mail john.backhouse1@googlemail.com

NORTH CAVE SPORTS AND SOCIAL CLUB: The Pavilion, The Playing Fields, North Cave. Small friendly club, annual membership £5, all profits go to the Playing Fields/Play Area. Contact Hon. Sec. John Backhouse. e-mail john.backhouse1@googlemail.com

NORTH CAVE FOOTBALL CLUB: Two adult football teams, new players welcome. Contact Hon. Sec. John Hewson, tel. 01430 422283

NORTH CAVE CRICKET CLUB: Two teams playing on Saturday afternoons and Tuesday evenings. New members (especially juniors) welcome. Practice evenings Thursday nights during the season. Contact Hon. Sec. Craig Hewson, tel. 01430 422909

EAST YORKSHIRE CANOE CLUB: Sessions every Saturday morning, South Ings Lane, Newport Road, North Cave. Beginners welcome. Contact Charles McCaffrey Tel. 01482 867754 or 07813042417 or info@eycc.org For more information see the website: www.eycc.org

NORTH CAVE INDOOR BOWLS: Townend Lane, North Cave, tel. 01430 421378. Open 10.30am to 10.30pm in Winter, from early September until the end of April.

CAVE PLAYERS: Amateur Drama Group. Rehearsals take place in South Cave at the WI Hall and performances take place in North Cave at the Village Hall. For information contact chair, Sharon 01482 840404 or sec. Neil, 01430 424497. For tickets, contact Malcolm 01430 422073 or visit www.caveplayers.co.uk

DENTIST: Church Street, South Cave. Weekdays 9am to 6pm. Saturdays 9.15am to 12 noon. By appointment, tel. 01430 423826

OPTICIAN: John Tomlinson based in North Newbald. Tel. 0800 9775994

SOUTH CAVE SCOUTS: Beavers: 6-8s, Cubs: 8-10½s, Scouts: 10½-14s, Explorer Scouts: 14-18s. If To add a name to the Group's waiting list email: southcavescoutingmembership@gmail.com. Anyone with a general enquiry should contact Claire Moverley, Assistant Group Scout Leader on 07803247324.

RAINBOWS, BROWNIES AND GUIDES: 01430 421504 or <https://www.girlguiding.org.uk>

EAST RIDING CARERS' SUPPORT SERVICE: tel. 0800 9176844

MEDIBUS: Door to door service to Beverley, Cottingham, Hull Royal, Goole and Scunthorpe Hospitals from your front door. tel. 03456 445959 (charged at local rate).

DOCTORS' SURGERIES:

South Cave:

Emergencies and Enquiries	424764
Appointments	422206
Repeat prescriptions	422495

Gilberdyke:

Emergencies and Enquiries	440225
Appointments	440225
Repeat prescriptions	440225

MOBILE LIBRARY: Any queries, tel. 01482 392749 or check on line: www.eastridinglibraries.co.uk

North Cave: Wednesday - *every four weeks from 9th December 2020*

Outside No. 30 Newport Road - 10.05am- 10.20am

POST OFFICE: At Londis Cave News, Church Street, Weekdays 6am - 8pm, Weekends 7am - 8pm

POLICE: For non-emergency calls contact your Local Policing Team, tel. 101 (24-7), or e-mail

Police Community Support Officers:

PS David Lonsdale email david.lonsdale@humberside.pnn.police.uk

PC Jack Dominic email jack.dominic@humberside.pnn.police.uk

PCSO Anthony Mell email anthony.mell@humberside.pnn.police.uk

BELL-RINGING: Join us at All Saints' church on practice night Tuesdays from 7:30-9pm or before Sunday morning service from 10:30-11, or contact Bill on 470868 for more details.

ANTI-SOCIAL BEHAVIOUR: (Environmental Services)

Noise etc. S Shuttleworth, tel. 01482 396203, out of office hours tel. 01482 393939

YOUR LOCAL COUNTY COUNCILLORS:

Victoria Aitken (NCave) tel. 07721 411620 | Nigel Wilkinson (Eastrington) tel. 07717 364525

Linda Bayram (NCave) 07956 310720 linda@cbayram.karoo.co.uk

NORTH CAVE PARISH COUNCIL: Contact the Parish Clerk in writing: Mrs Ward Tel: 01430 423668 Email: clerknorthcavepc@hotmail.co.uk Hours: Tues / Wed 09:00-14:30 & Thurs 09:00-14:00 (Out of hours please email/leave a voicemail)

NORTH CAVE FLOOD WARDEN: Vacancy - if you would like to volunteer, please contact the Clerk.

CAVES U3A: Speakers meetings at Cave Castle on the first Monday in the month at 2pm except on Bank holidays when it is deferred for a week. Contact Sec. Bernice Maitland. Tel. 01430 421960

The White Hart Inn

Sam and Sharon McKnight welcome you to your cosy village pub.

Come in and try one of our great choice of local cask ales as well as our fabulous range of classic beers, wines and spirits 7 days a week!

As well as this - we have a range of weekly and monthly events, including live acoustic music on the last Saturday of every month and a singer once a month.

We look forward to seeing you.

Opening times:

Monday - Saturday 4pm-11pm

Sunday 12pm-10.30pm

Weekly events:

Wednesday 7.30pm Poker night

Thursday 8pm Quiz night

For updates see Facebook @thewhitehartinn1

NORTH CAVE INDOOR BOWLING CLUB

Would you like to come and try Indoor Bowls?
Gentle exercise in a warm, friendly, environment?

Open every day from 10:30a.m.

Call and have a cup of coffee - see what it's all about
Townend Lane, North Cave, HU15 2LZ

Call: 01430 421378 - Email: eileen_hebden@verizon.net

www.northcavebowls.co.uk



William's Den

William's Twilight Pumpkin Nights,
William's Pumpkins
and Adventure Play

We are open to the public every Friday, Saturday & Sunday in September, until we open again daily in October Half Term. Thursdays are for schools only. Please use the 'All Day Adventure Ticket' option when booking your tickets. Our Saturday

Pizza Nights have now ended and will be back in 2023.

Best wishes,
Christian and Tor Carver

Contact us

by email:

hello@williamsden.co.uk

or phone:

01430 472230

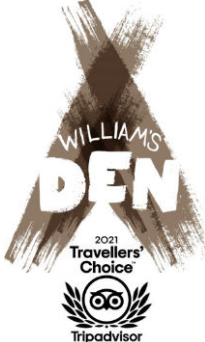

G. GREAVES PLUMBING & HEATING

Tel: 01430 266 130

Mob: 07429 173 175

email:

gavdaplumber@hotmail.co.uk

68 MAIN ROAD
NEWPORT
BROUGH
HU15 2PP

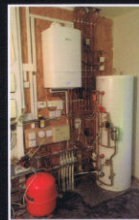

**Specialist
Heating Systems**

- Kitchen & Bathroom Installations
- Central Heating Systems
- Boiler Breakdowns



- Annual Service and Landlord Safety Inspections & Repairs
- No Call Out Charges
- Free Quotes

Local Businesses - Use them or lose them

Business/Service	Name	Address	Telephone Number
Accommodation for visitors	Nordham Cottages	9 and 11 Nordham, North Cave	07951 745033 / 01430 422266
Accommodation for visitors	Belgrave Cottage, Filey	Belgrave Farm, North Cave	07535 633818
Accommodation for visitors	Bennys Cottage	21A Nordham, North Cave	0787336348 / 07848951730
Accountancy	TaxAssist Accountants	12 Westgate, North Cave	01482 235363
Aerial / Satellite /lcd installations	Chris Chapman	Westgate, North Cave	07739 583300 / 01482 342944
Auctioneer and Valuers	Hawley Auctioneer and Valuers	Albion House, Westgate	01482 868193
Bespoke Tailor and Shirtmaker	Robert James	36 Main Street, Hotham	01430 425435
Boarding Cattery	The Cat's Cradle (Vicky Herd)	Cavewood Farm Common Lane	01430 425554
Boarding Cattery	The Mews Cattery	Market Weighton Road	01430 422605
Boarding Cattery	Evergreen (Sarah Page)	6 Station Road	01430 421975
BP Service Station 7am-10 pm	Triangle Garage	Newport Road	01430 424119
Builder and Joiner	Gav Lewis	2 Fairfield	07904 091038 / 01430 424479
Building Contractors	Greenwood and Ford	Low Road, Everthorpe	01430 423831
Canvas prints from your images	Tony Roach FineArtCave	Common Lane	01430 423063
Carpet & Hardfloor Cleaning	Excellence Floorcare (Mark)	23 Newport Road, North Cave	07919 103138
Childcare	Wildflowers childminder	North Cave	07903 870865
Chimney Sweep	Paul Dobson, Cross Solutions	17 Springfield Avenue, Brough	07961 708669
Chiropractor	Cave Chiro, Louise Marshman	Westcote Fold, S. Cave, HU15 2GU	01757 700500
Clinical hypnotherapist	Susan Dukes NIPCH	3 Westgate	01430 425450
Computer services repairs sales	Daniel's Laptops	Newport Road	01430 421014
Country Garden Florist	Mrs. A Gregory e-Florist	Gilberdyke	07977 780264 / 01430 441829
Creative exteriors and Fascias	Lee Garton	6 Westgate	01430 421268
Dog Grooming	Posh Paws	North Cave	01430 422605
Dog Grooming	Pampered Pooches	Westgate	07765 406238 / 01430 470027
Dog Grooming (mobile)	Doggie Style	3 Westfield Close Hotham	07834 225531
Driving School	North Cave School of Motoring	34 Beck Road, Everthorpe	01430 421944
Electrical Appliances	Steve Mews	Westgate, North Cave	07578 878007
Electrical Contractor	David Giles	Denmark Rise, North Cave	07778 644002 / 07825 092868
Electrical Goods - Repairs	Nigel Cundill	.	07962 467111
Electrician - Domestic	J B Electrical Services	38 Beck Road, Everthorpe HU15 2JH	07983 991316 / 01430 423291
Equestrian Bedding	T Harrison	21 Newport Road	01430 422560
Equestrian Outlet	Haggerstons	Newport Road	01430 626118
Estate Agents	Chris Clubleyard Co	Skillings Lane, Brough	01482 662211
Fish & Chip Shop & Mobile Van	The Catch	20A Westgate, North Cave	01430 424550
Funeral services	Hortons	The Old Police Box	01430 423031
Garden maintenance service	Pure Gardens (A Underwood)	.	07904 738196 / 01430 425211
Gardening, patios, landscape, fencing	ROS Solutions, Matthew Stubbins	Main Street, Hotham	07854 493175
GMP Garden Services	T Vessey-Baitson	35 Fairfield	07800 896679 / 01430 421937
Graphic design and illustration	Katy Potaty	www.katypotaty.co.uk	07919 046904 / 01430 423963
Graphic Design and Print	Innovative Graphics Limited	christine@innovative-graphics.co.uk	07815 881103
Graphic Design and Print	Kinroy Design	Canal Side West, Newport	07921 728235
Graphic Design and Print	Little Graphic Design Company	Beck Road, Everthorpe	01430 424317
Hair and Beauty	Butterflies Hair Boutique	21 Westgate, North Cave	01430 421000
Hairdressing + Beauty Therapist	Curlaway + Frances Spencer	1 Orchard View, Church Street	01430 423712
Improve health and fitness	Red Kite Fitness Nordic Walking	The Arches, Drewton Estate	07902 462387
Joiner	David Dennis	7 Church Street	07721 358453/01430 422332
Joiner	Neville Dykes	14 Newport Road	01430 422977
Joiner	M J Morton	1 Westgate	01430 470990
Landscape & Property Maintenance	Turner & Wheel	39 Church St, North Cave	07939 427721 / 01430 235238
Landscape Architects (Chartered)	2B Landscape Consultancy Ltd	www.2bconsultancy.co.uk	01430 423204
Landscape Contractor	Humber Landscapes	8 Nordham	07715 522441 / 01430 470920
Livery yard, riding lessons	Sue Body	South Ings Lane	01430 422238
Nails and Beauty	Iconic Nails & Beauty	Low Lea, Main Road, Newport	07947546725
Newsagent, Post Office & Store	North Cave News	40 Church Street 6-8 daily 7-8 wkld	01430 422363
Optician	J Tomlinson	Newbald	0800 9775994
Painter and Decorator	Andrew James	10 Blackthorn Close, Newport	07926 813281 / 01482 651952
Painter and Decorator	Craig Lane	24 Westgate	07825 325547 / 01430 440471

Business/Service	Name	Address	Telephone Number
Piano, Singing, Theory & Drama	Margaret Iveson, Teacher	Newport Road	07951144820 / 01430 422789
Plants, vegetables, eggs	Marjoram Nurseries	Low Road, Everthorpe	01430 424493
Play - Adventure	William's Den	Wold Hill, North Cave	01430 472230
Plumber	AWS Plumbing and Heating	23 Church Street	07886 026993 / 01430 470827
Plumber	G Greaves Plumbing & Heating	68 Main Road, Newport	01430 266130 / 07429 173175
Precision Engineers & Machinists	John Dunn Engineering	Cottage Farm Works, Breck Lane	01430 424957
Prison Printshop	Richard Johnson	HMP Humber	01430 426507
Property Maintenance	Simon Tomlinson	84 Westgate, North Cave	07954 990203
Pub and Restaurant	Hotham Arms	2 Main Street, Hotham	01430 422939
Public House	The White Hart	20 Westgate, North Cave	01430 470940
Reflexology/Reiki/Foot care	Walking on Air Therapies	2 Littlemoor Close, North Cave	07789 595492
Restaurant / Café	William's Den	Wold Hill, North Cave	01430 472230
Sand and Gravel	Breedon, North Cave Quarry	The Quarry, Newport Road	01430 421503
Singing	Marissa Steer, Teacher	22 Westgate, North Cave	07572 169215
Snacks and drinks, orders	The Little Butty Bus	North Cave Wetlands	07766 117316
Sports Massage	Contour Therapies	8 Denmark Rise	01430 470601
Tailorress for alterations etc.	Mrs Rosemary Cousins	7 Station Road, North Cave	01430 424397
Therapy training	www.inspiretherapytraining.com	Manor Road, North Cave	07917 097419
Timber Merchants and Logs	Geenix Sawmills	Crosslands Lane, North Cave	07544 861005
Tree/hedge cutting and decking	Andy Davey	1A Main Street, Hotham	07957 881298
Tree Surgery and Consultancy	East Yorkshire Tree Company	North Cave	01430 423966
Tree Surgery, Stump Grinding	D R Minns Tree Surgery	Beck Road, Everthorpe	07449 002674
Vegetable oil processor	Brocklesby Ltd.	Crossland Lane	01430 424900
Venue dressing	Something Borrowed	North Cave	07450 008224
Vintage Crockery, Cutlery & Crystal Hire	Take That & Tea Party - Olwyn Latham	The Owl House, 6 Milestone Court	07833 432539
Wedding Services	Style My Venue - Liz Ewing	10 Church Street, North Cave	07812 422007 / 01430 424115
Wildflowers and Plants	Mires Beck Nursery	Low Mill Lane, off Mires Lane	01430 421543
Wills Estate Administration	Swan Solicitors (David Rhodes)	Professional service in your home	01482 631864

Are you a business?

Would you like a free listing in the 'Local Businesses - Use them or lose them' table?

Contact: The Editor giving information, as shown above.

Advertising space - if you would like to advertise, please contact The Editor for rates and availability.

Village Link Contacts

Bill/Liz Blackledge

Editor/Typesetter/Webmaster

E-mail editor@villagelink.info

Telephone 01430 423204

Simon Plows

Delivery & Distribution

Telephone 07841 052219

Sarah

Contact/School

Telephone 01430 422551

Content for next issue (Dec - Jan) to us by 12 Nov please

NEVILLE DYKES

JOINER

NOW FITS uPVC WINDOWS,

FASCIAS AND SOFFITS

ALL TYPES OF WOODEN FENCING

Telephone: 01430 422977

**JB ELECTRICAL
CONTRACTORS**

Domestic & Commercial

01430 423291 / 07983 991316

info@jbselectrical.co.uk / www.jbselectrical.co.uk

Fully Qualified & Insured

No Job Too Big or Small

Free Estimates & No VAT

New Installation/Full & Part Rewires
Consumer Unit Moves & Upgrades Extra
Sockets & lights inc. Security Fault
Finding & Repair Work





- A TRANQUIL, PICTURESQUE SETTING
- CATS ONLY, NO DOGS BOARDED
- EXTRA LARGE HEATED CHALETs WITH STUNNING VIEWS
- FAMILY RUN BY FAB TRAINED HUSBAND AND WIFE TEAM



01430 421975

www.evergreencattery.co.uk

email: cats@evergreencattery.co.uk

6 Station Road, North Cave, East Yorks, HU15 2LA

Nordham Cottages

www.nordhamcottages.co.uk

North Cave HU15 2LT

Bay Tree, Horseshoe & Baker's Cottage
4* accredited, inter-connecting holiday cottages
1, & 3 bedroom cottages with 2 bathrooms Ideal
for 'Nearest & Dearest', friends or colleagues
Weddings, 'family gathering' & business stays
Reservations taken for w/e, mid-wk, wk & longer
Restored cottage-barn 'events space' for meetings
Contact: Louise Martin

01430 422266 or 07951745033

louisem200@hotmail.co.uk

D.A. GILES (ELECTRICAL) LTD.

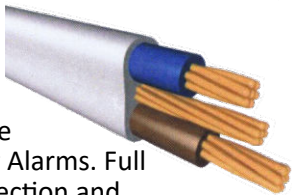

New builds,
Re-wires, Fire
and Intruder Alarms. Full
testing, inspection and
certification. New
consumer unit (fuse board). CCTV.
Large or small - we cover them all.

Free quotations:

Tel: 01430 470842

Mb: 07778 644002

Mb: 07825 092868



ACCOUNTANCY SERVICES

Focus on what you do best and let us take care of the
distractions. We specialise in supporting small businesses
and can help with:

- Self Assessment Tax Returns
- Bookkeeping & VAT
- Business Accounts
- Payroll & RTI
- Corporation Tax
- ...and much more

We are based in Beverley and North Cave and cover
all surrounding areas. To arrange your free, no
obligation, meeting call us today on **01482 235363** or
visit us online at www.taxassist.co.uk/beverley.



Marjoram Nurseries

01430 424493

Woodside House, Low
Road, Everthorpe

Hanging Baskets - Basket & Patio Plants

Bark Chippings - Multi Purpose Compost

BEDDING PLANTS - PALMS

Rockery Plants,

Perennials & Shrubs

Fresh Vegetables

British Hand Made Glazed Pots



HAWLEYS AUCTIONEERS & VALUERS

**Single items to full homes cleared Valuations given
for insurance,
probate and sale**

Albion House, Westgate, North Cave, HU15 2NJ Contact John or
Caroline Hawley - 01482 868193 Mobiles: John 07850 225805

Caroline 07980 624583

email: info@hawleys.info

www.hawleys.info

LOCAL EYECARE

WITH THE EMPHASIS ON CARE

- THOROUGH EYE EXAMINATION
- CONTINUITY OF CARE
- GREAT CHOICE OF FRAMES
- IMPARTIAL ADVICE

BOOK ONLINE OR
CALL FOR
APPOINTMENT



John
Tomlinson **optician**
The Best in Eyecare Since 1991

CALL FREE: 080 0 977 5994

www.tomlinsonopticians.co.uk

Westfield House, North Newbald, YO43 4SE

